



1
A100 **VIEW OF GARAGE TO BE REMOVED & NEW RESIDENCE
PROPOSED IN SAME LOCATION**
SCALE: N.T.S.



2
A100 **VIEW OF PROPOSED RESIDENCE**
SCALE: N.T.S.

NOT FOR CONSTRUCTION

DRAWING TITLE:	EXISTING AND PROPOSED IMAGES- RESIDENCE	AS NOTED
DATE:	5.3.26	SCALE:
DRAWN BY:	JRS	CHECKED BY:
		JRS

NEW RESIDENCE AND OFFICE CONVERSION 434 N. GREENBUSH RD. RENSSELAER, NY 12144	OWNER: TIBBITTS
---	-----------------

REVISIONS		
DATE:	DESCRIPTION:	BY:

IT IS A VIOLATION OF THE NEW YORK STATE EDUCATION LAW FOR ANY PERSON, UNLESS ACTING UNDER THE DIRECTION OF A LICENSED ARCHITECT, TO ALTER THIS DOCUMENT IN ANY WAY. IF ALTERED, THE ALTERING ARCHITECT SHALL AFFIX HIS/HER SEAL AND THE NOTATION "ALTERED BY" FOLLOWED BY HIS/HER SIGNATURE AND THE DATE OF SUCH ALTERATION, AND A SPECIFIC DESCRIPTION OF THE ALTERATION.

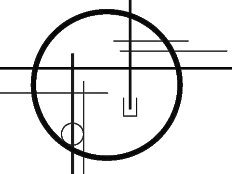
J. SINGER ARCHITECT
 22 CENTURY HILL DR.
 SUITE 101
 LATHAM, NY 12110
 518-960-6405

SHEET:
A100

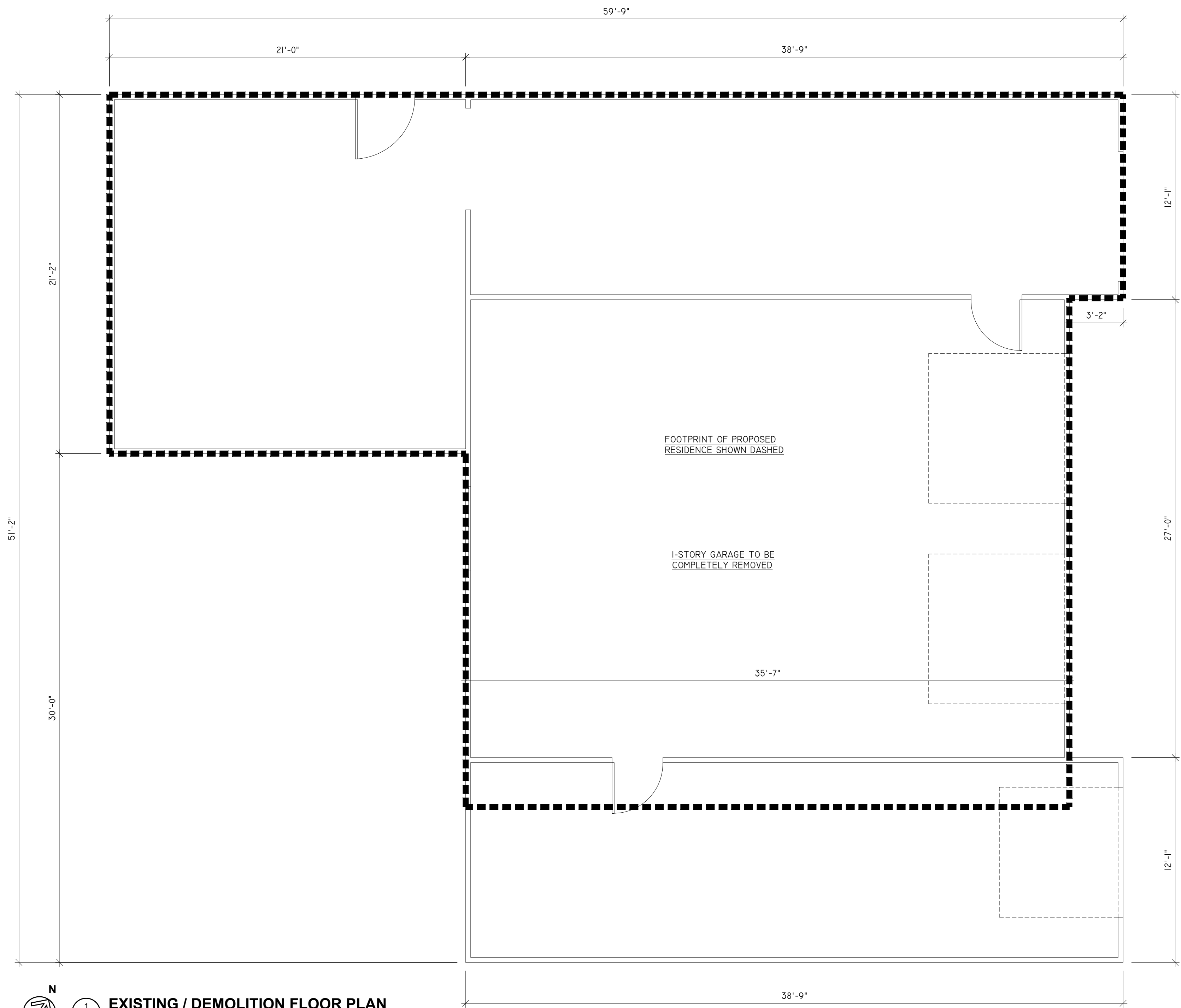

FOOTPRINT OF PROPOSED RESIDENCE SHOWN DASHED

1-STORY GARAGE TO BE COMPLETELY REMOVED



1
A101

EXISTING / DEMOLITION FLOOR PLAN

SCALE: 1/4" = 1'-0"

NOT FOR CONSTRUCTION

J. SINGER ARCHITECT
 22 CENTURY HILL DR.
 SUITE 101
 LATHAM, NY 12110
 518-960-6405

IT IS A VIOLATION OF THE NEW YORK STATE EDUCATION LAW FOR ANY PERSON, UNLESS ACTING UNDER THE DIRECTION OF A LICENSED ARCHITECT, TO ALTER THIS DOCUMENT IN ANY WAY. IF ALTERED, THE ALTERING ARCHITECT SHALL AFFIX HIS/HER SEAL AND THE NOTATION "ALTERED BY" FOLLOWED BY HIS/HER SIGNATURE AND THE DATE OF SUCH ALTERATION, AND A SPECIFIC DESCRIPTION OF THE ALTERATION.

REVISIONS	
DATE	DESCRIPTION

NEW RESIDENCE AND OFFICE CONVERSION
 434 N. GREENBUSH RD.
 RENSSELAER, NY 12144
 OWNER: TIBBITTS

DRAWING TITLE: EXISTING/DEMO FLOOR PLAN	
DATE: 5.3.26	SCALE: AS NOTED
DRAWN BY: JRS	CHECKED BY: JRS

SHEET: **A101**



1
A201
PROPOSED NORTHEAST (FRONT) ELEVATION
SCALE: 1/4" = 1'-0"

NOT FOR CONSTRUCTION

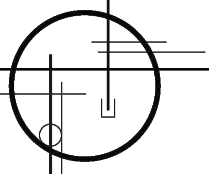
J. SINGER ARCHITECT
 22 CENTURY HILL DR.
 SUITE 101
 LATHAM, NY 12110
 518-560-6405

IT IS A VIOLATION OF THE NEW YORK STATE EDUCATION LAW FOR ANY PERSON, UNLESS ACTING UNDER THE DIRECTION OF A LICENSED ARCHITECT, TO ALTER THIS DOCUMENT IN ANY WAY. IF ALTERED, THE ALTERING ARCHITECT SHALL AFFIX HIS/HER SEAL AND THE NOTATION "ALTERED BY" FOLLOWED BY HIS/HER SIGNATURE AND THE DATE OF SUCH ALTERATION, AND A SPECIFIC DESCRIPTION OF THE ALTERATION.

REVISIONS		BY:
DATE:	DESCRIPTION:	

NEW RESIDENCE AND
 OFFICE CONVERSION
 434 N. GREENBUSH RD.
 RENNELAER, NY 12144
 OWNER: TIBBITTS

DRAWING TITLE:	BUILDING ELEVATION	SCALE:	AS NOTED	CHECKED BY:	JRS
DATE:	5.3.26	DRAWN BY:	JRS		

SHEET: **A201**

J. SINGER ARCHITECT
 22 CENTURY HILL DR.
 SUITE 101
 LATHAM, NY 12110
 518-960-6405

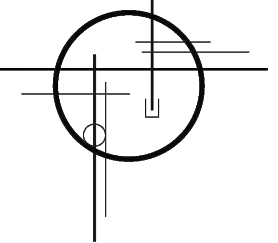

IT IS A VIOLATION OF THE NEW YORK STATE EDUCATION LAW FOR ANY PERSON, UNLESS ACTING UNDER THE DIRECTION OF A LICENSED ARCHITECT, TO ALTER THIS DOCUMENT IN ANY WAY. IF ALTERED, THE ALTERING ARCHITECT SHALL AFFIX HIS/HER SEAL AND THE NOTATION "ALTERED BY" FOLLOWED BY HIS/HER SIGNATURE AND THE DATE OF SUCH ALTERATION, AND A SPECIFIC DESCRIPTION OF THE ALTERATION.

REVISIONS		BY:
DATE:	DESCRIPTION:	

NEW RESIDENCE AND OFFICE CONVERSION
 434 N. GREENBUSH RD.
 RENSSELAER, NY 12144
 OWNER: TIBBITTS

DRAWING TITLE: BUILDING ELEVATION	AS NOTED	CHECKED JRS
	SCALE:	BY:
DATE: 5.3.26	JRS	DRAWN BY:

SHEET: **A202**

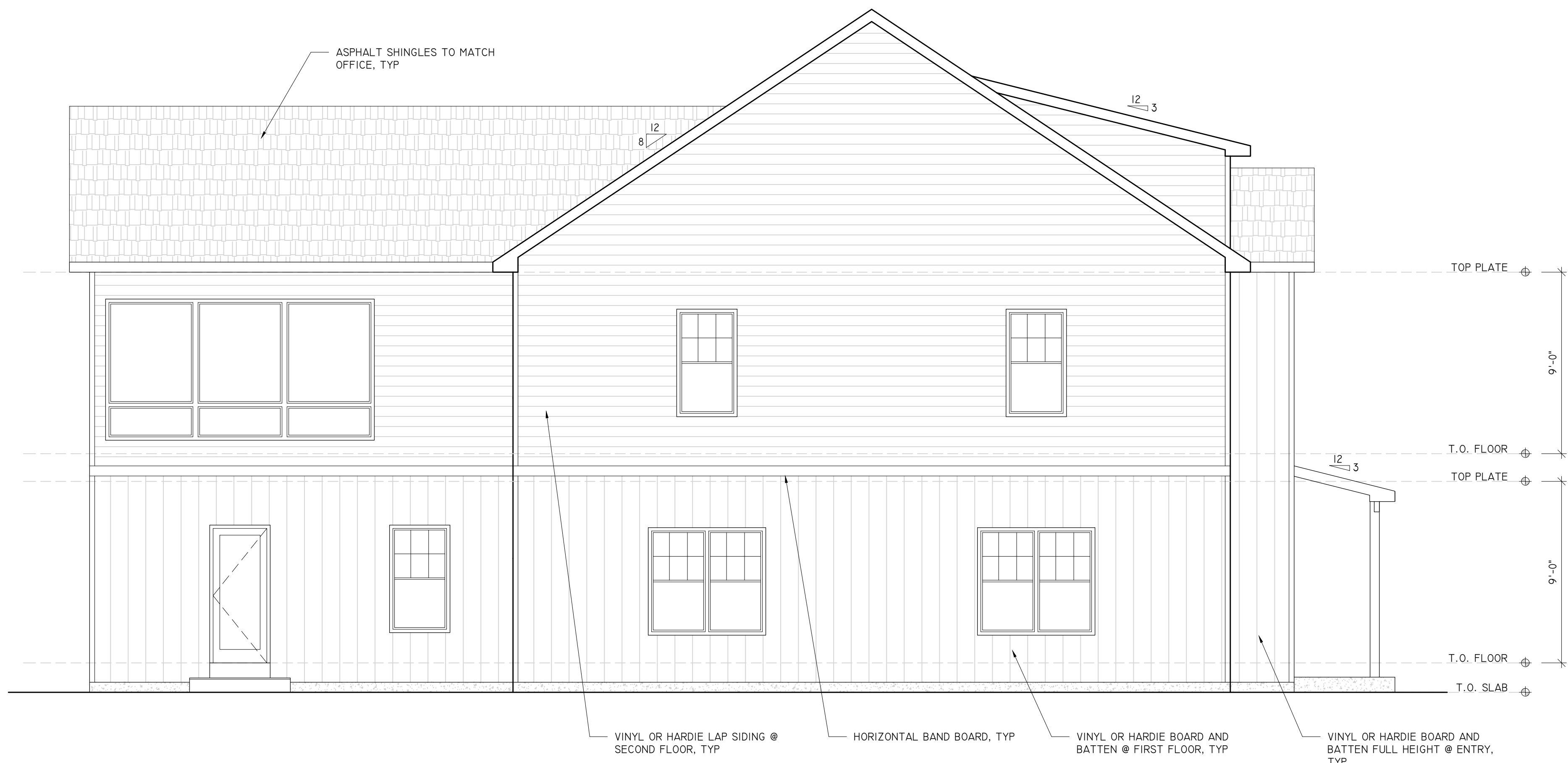

1
 A202 **PROPOSED SOUTHEAST (SIDE) ELEVATION**
 SCALE: 1/4" = 1'-0"

NOT FOR CONSTRUCTION



1
A203 **PROPOSED SOUTHWEST (REAR) ELEVATION**
SCALE: 1/4" = 1'-0"

NOT FOR CONSTRUCTION

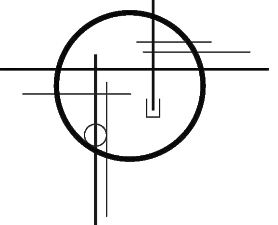
J. SINGER ARCHITECT
 22 CENTURY HILL DR.
 SUITE 101
 LATHAM, NY 12110
 518-560-6405

IT IS A VIOLATION OF THE NEW YORK STATE EDUCATION LAW FOR ANY PERSON, UNLESS ACTING UNDER THE DIRECTION OF A LICENSED ARCHITECT, TO ALTER THIS DOCUMENT IN ANY WAY. IF ALTERED, THE ALTERING ARCHITECT SHALL AFFIX HIS/HER SEAL AND THE NOTATION "ALTERED BY" FOLLOWED BY HIS/HER SIGNATURE AND THE DATE OF SUCH ALTERATION, AND A SPECIFIC DESCRIPTION OF THE ALTERATION.

REVISIONS		BY:
DATE:	DESCRIPTION:	

NEW RESIDENCE AND
 OFFICE CONVERSION
 434 N. GREENBUSH RD.
 RENNELAER, NY 12144
 OWNER: TIBBITTS

DRAWING TITLE:	BUILDING ELEVATION	AS NOTED	CHECKED JRS
DATE:	5.3.26	SCALE:	BY:

SHEET: **A203**

J. SINGER ARCHITECT
 22 CENTURY HILL DR.
 SUITE 101
 LATHAM, NY 12110
 518-960-6405

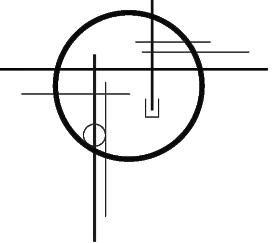

IT IS A VIOLATION OF THE NEW YORK STATE EDUCATION LAW FOR ANY PERSON, UNLESS ACTING UNDER THE DIRECTION OF A LICENSED ARCHITECT, TO ALTER THIS DOCUMENT IN ANY WAY. IF ALTERED, THE ALTERING ARCHITECT SHALL AFFIX HIS/HER SEAL AND THE NOTATION "ALTERED BY" FOLLOWED BY HIS/HER SIGNATURE AND THE DATE OF SUCH ALTERATION, AND A SPECIFIC DESCRIPTION OF THE ALTERATION.

REVISIONS		BY:
DATE:	DESCRIPTION:	

NEW RESIDENCE AND OFFICE CONVERSION
 434 N. GREENBUSH RD.
 RENNELAER, NY 12144
 OWNER: TIBBITTS

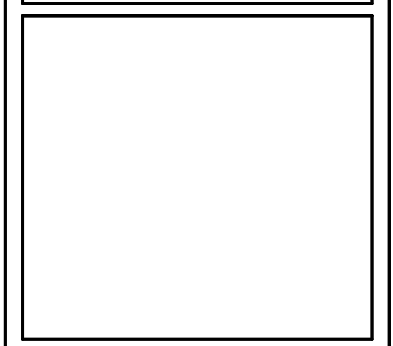

DRAWING TITLE:	BUILDING ELEVATION	AS NOTED	CHECKED BY:	JRS
DATE:	5.3.26	SCALE:	DRAWN BY:	JRS

SHEET: **A204**



1
 A204 **PROPOSED NORTHWEST (SIDE) ELEVATION**
 SCALE: 1/4" = 1'-0"

NOT FOR CONSTRUCTION



1
A500 **VIEW OF RESIDENTIAL CONVERSION TO OFFICE**
SCALE: N.T.S.



2
A500 **VIEW OF PROPOSED OFFICE**
SCALE: N.T.S.

NOT FOR CONSTRUCTION

REVISIONS		
DATE:	DESCRIPTION:	BY:

NEW RESIDENCE AND
OFFICE CONVERSION
434 N. GREENBUSH RD.
RENSSELAER, NY 12144
OWNER: TIBBITTS

DRAWING TITLE:	EXISTING AND PROPOSED IMAGES- OFFICE	AS SCALE:	NOTED
DATE:	5.3.26	CHECKED BY:	JRS
DRAWN BY:	JRS		

SHEET:
A500

J. SINGER ARCHITECT
22 CENTURY HILL DR.
SUITE 101
LATHAM, NY 12110
518-960-6405

IT IS A VIOLATION OF THE NEW YORK STATE EDUCATION LAW FOR ANY PERSON, UNLESS ACTING UNDER THE DIRECTION OF A LICENSED ARCHITECT, TO ALTER THIS DOCUMENT IN ANY WAY. IF ALTERED, THE ALTERING ARCHITECT SHALL AFFIX HIS/HER SEAL AND THE NOTATION "ALTERED BY" FOLLOWED BY HIS/HER SIGNATURE AND THE DATE OF SUCH ALTERATION, AND A SPECIFIC DESCRIPTION OF THE ALTERATION.

J. SINGER ARCHITECT
 22 CENTURY HILL DR.
 SUITE 101
 LATHAM, NY 12110
 518-960-6405

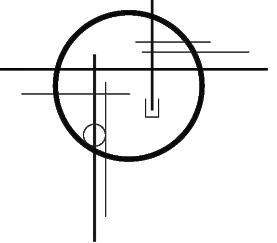

IT IS A VIOLATION OF THE NEW YORK STATE EDUCATION LAW FOR ANY PERSON, UNLESS ACTING UNDER THE DIRECTION OF A LICENSED ARCHITECT, TO ALTER THIS DOCUMENT IN ANY WAY. IF ALTERED, THE ALTERING ARCHITECT SHALL AFFIX HIS/HER SEAL AND THE NOTATION "ALTERED BY" FOLLOWED BY HIS/HER SIGNATURE AND THE DATE OF SUCH ALTERATION, AND A SPECIFIC DESCRIPTION OF THE ALTERATION.

REVISIONS		BY:
DATE:	DESCRIPTION:	

NEW RESIDENCE AND OFFICE CONVERSION
 434 N. GREENBUSH RD.
 RENSSELAER, NY 12144
 OWNER: TIBBITTS

DRAWING TITLE:	EXISTING ELEVATIONS	SCALE:	AS NOTED	CHECKED BY:	JRS
DATE:	5.3.26	DRAWN BY:	JRS		

SHEET: **A601**

NOT FOR CONSTRUCTION

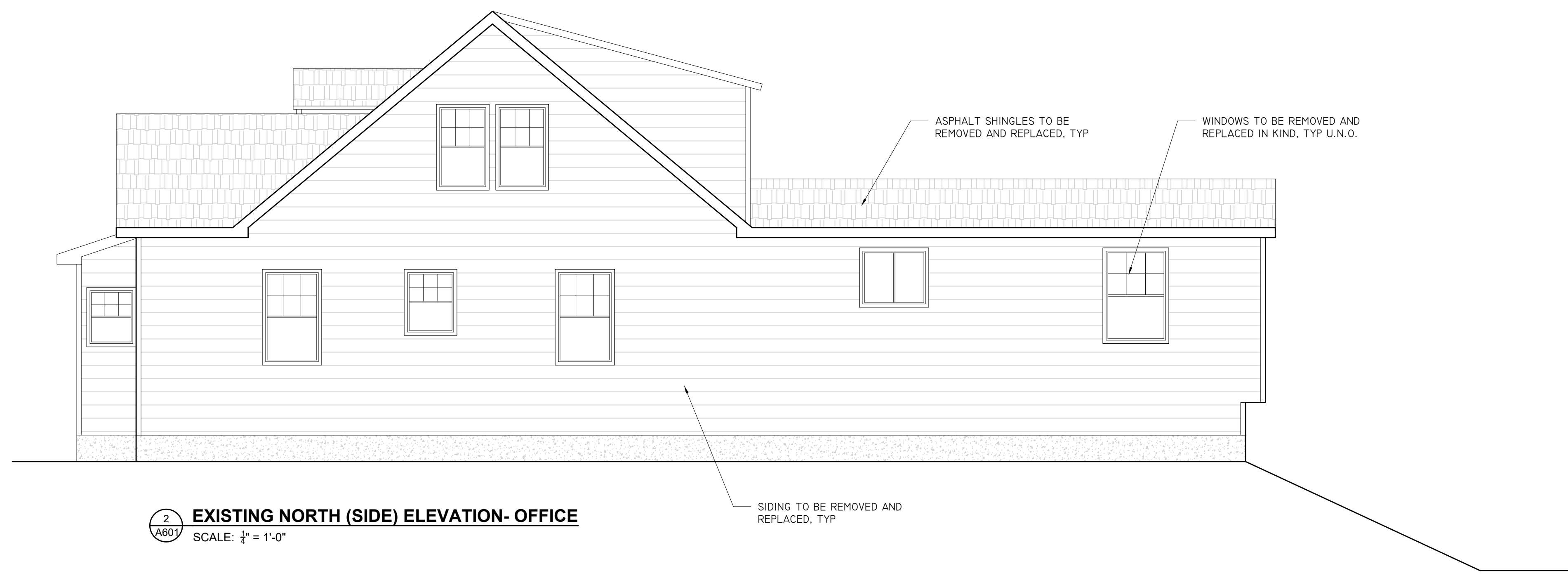

2
 A601 **EXISTING NORTH (SIDE) ELEVATION- OFFICE**
 SCALE: 1/4" = 1'-0"



1
 A601 **EXISTING EAST (FRONT) ELEVATION- OFFICE**
 SCALE: 1/4" = 1'-0"



2 **EXISTING SOUTH (SIDE) ELEVATION- OFFICE**
 A602 SCALE: 1/4" = 1'-0"



1 **EXISTING WEST (REAR) ELEVATION- OFFICE**
 A602 SCALE: 1/4" = 1'-0"

NOT FOR CONSTRUCTION

J. SINGER ARCHITECT
 22 CENTURY HILL DR.
 SUITE 101
 LATHAM, NY 12110
 518-960-6405

IT IS A VIOLATION OF THE NEW YORK STATE EDUCATION LAW FOR ANY PERSON, UNLESS ACTING UNDER THE DIRECTION OF A LICENSED ARCHITECT, TO ALTER THIS DOCUMENT IN ANY WAY. IF ALTERED, THE ALTERING ARCHITECT SHALL AFFIX HIS/HER SEAL AND THE NOTATION "ALTERED BY" FOLLOWED BY HIS/HER SIGNATURE AND THE DATE OF SUCH ALTERATION, AND A SPECIFIC DESCRIPTION OF THE ALTERATION.

REVISIONS	
DATE	DESCRIPTION
BY:	

NEW RESIDENCE AND OFFICE CONVERSION
 434 N. GREENBUSH RD.
 RENSSELAER, NY 12144
 OWNER: TIBBITTS

DRAWING TITLE: EXISTING ELEVATIONS

DATE: 5.3.26	SCALE: AS NOTED	CHECKED: JRS
DRAWN BY: JRS		BY:

SHEET: **A602**

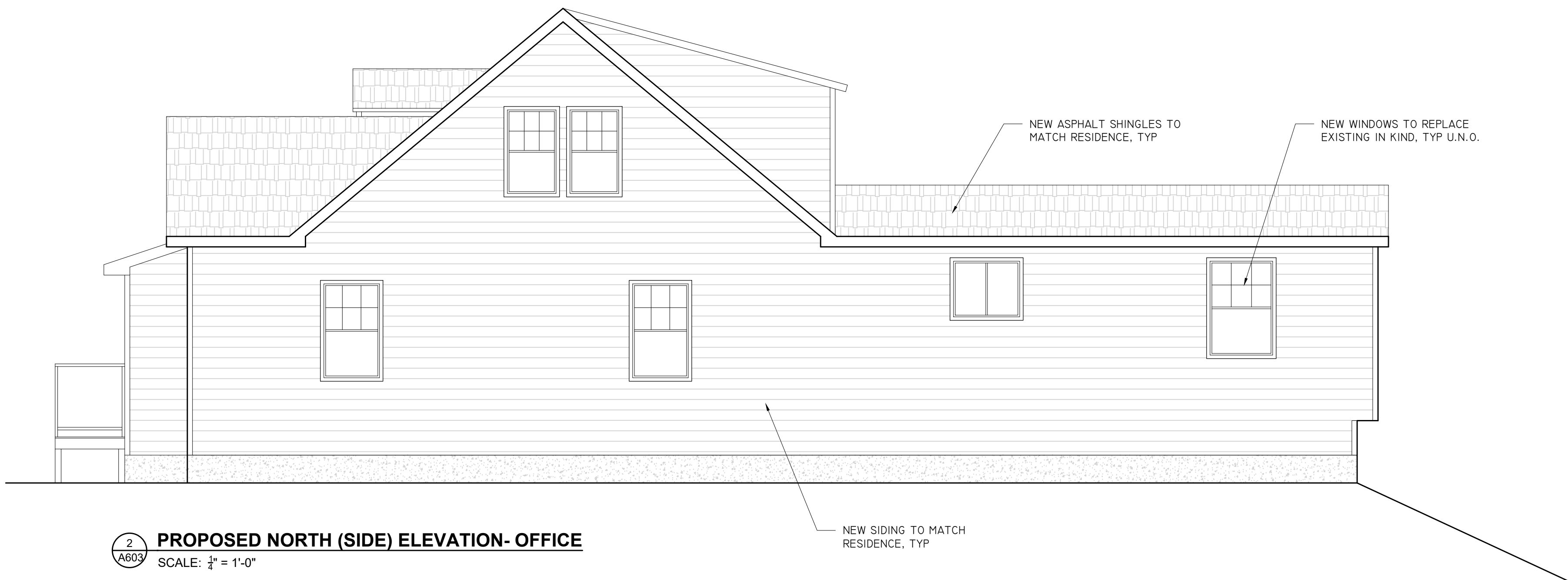

2
A603 **PROPOSED NORTH (SIDE) ELEVATION- OFFICE**
SCALE: 1/4" = 1'-0"



1
A603 **PROPOSED EAST (FRONT) ELEVATION- OFFICE**
SCALE: 1/4" = 1'-0"

NOT FOR CONSTRUCTION

J. SINGER ARCHITECT
22 CENTURY HILL DR.
SUITE 101
LATHAM, NY 12110
518-960-6405

IT IS A VIOLATION OF THE NEW YORK STATE EDUCATION LAW FOR ANY PERSON, UNLESS ACTING UNDER THE DIRECTION OF A LICENSED ARCHITECT, TO ALTER THIS DOCUMENT IN ANY WAY. IF ALTERED, THE ALTERING ARCHITECT SHALL AFFIX HIS/HER SEAL AND THE NOTATION "ALTERED BY" FOLLOWED BY HIS/HER SIGNATURE AND THE DATE OF SUCH ALTERATION, AND A SPECIFIC DESCRIPTION OF THE ALTERATION.

REVISIONS		BY:
DATE:	DESCRIPTION:	

NEW RESIDENCE AND OFFICE CONVERSION
434 N. GREENBUSH RD.
RENSSELAER, NY 12144
OWNER: TIBBITTS

DRAWING TITLE:	PROPOSED ELEVATIONS	SCALE:	AS NOTED	CHECKED BY:	JRS
DATE:	5.3.26	DRAWN BY:	JRS		

SHEET:
A603

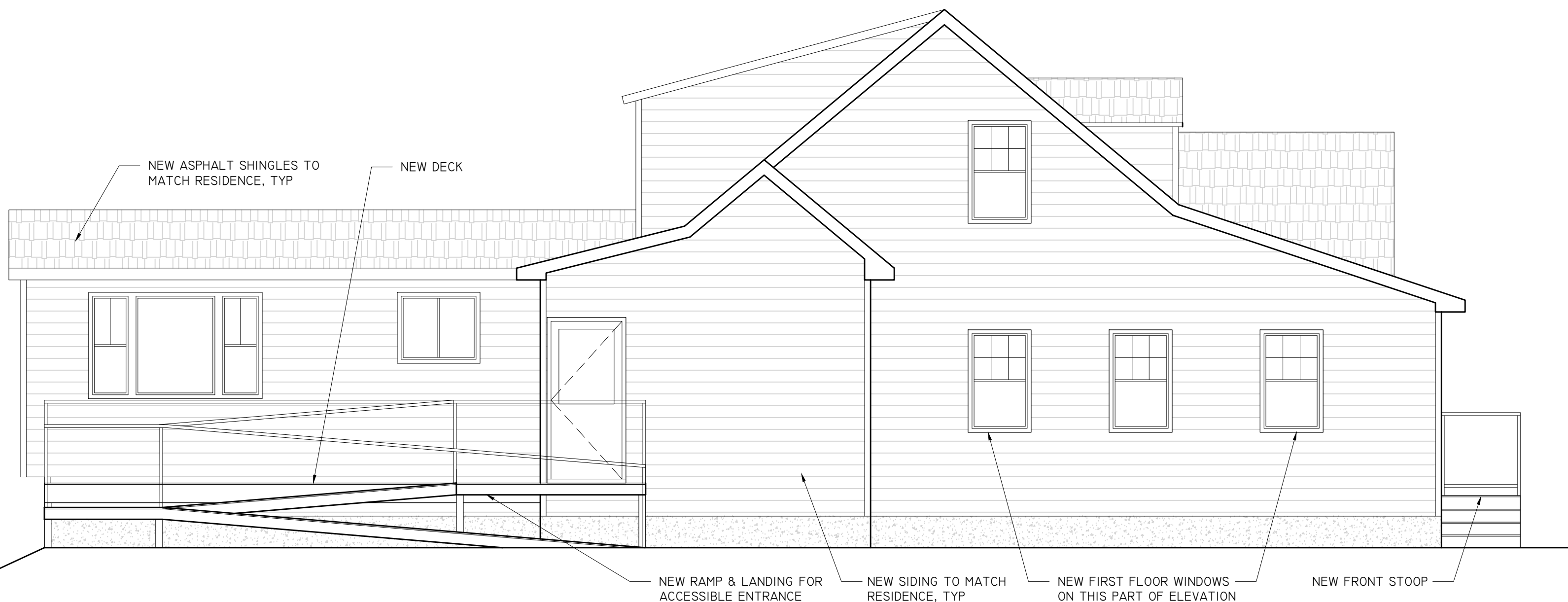

2
A604 **PROPOSED SOUTH (SIDE) ELEVATION- OFFICE**
SCALE: 1/4" = 1'-0"

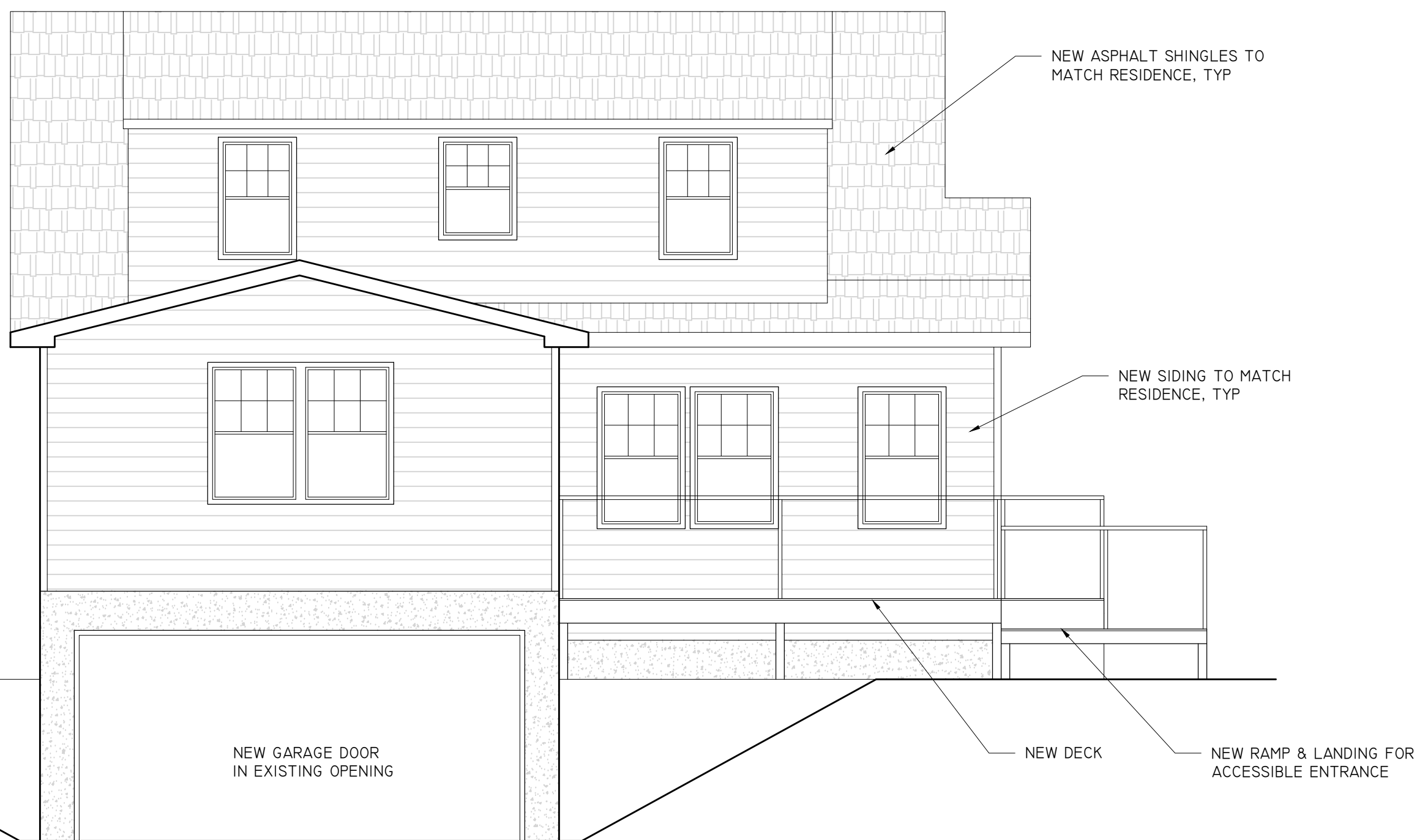

1
A604 **PROPOSED WEST (REAR) ELEVATION- OFFICE**
SCALE: 1/4" = 1'-0"

NOT FOR CONSTRUCTION

J. SINGER ARCHITECT
22 CENTURY HILL DR.
SUITE 101
LATHAM, NY 12110
518-960-6405

IT IS A VIOLATION OF THE NEW YORK STATE EDUCATION LAW FOR ANY PERSON, UNLESS ACTING UNDER THE DIRECTION OF A LICENSED ARCHITECT, TO ALTER THIS DOCUMENT IN ANY WAY. IF ALTERED, THE ALTERING ARCHITECT SHALL AFFIX HIS/HER SEAL AND THE NOTATION "ALTERED BY" FOLLOWED BY HIS/HER SIGNATURE AND THE DATE OF SUCH ALTERATION, AND A SPECIFIC DESCRIPTION OF THE ALTERATION.

REVISIONS	DATE	DESCRIPTION	BY:

NEW RESIDENCE AND OFFICE CONVERSION
434 N. GREENBUSH RD.
RENSSELAER, NY 12144

OWNER: TIBBITTS

DRAWING TITLE:	PROPOSED ELEVATIONS	SCALE:	AS NOTED	CHECKED BY:	JRS
DATE:	5.3.26	DRAWN BY:	JRS	BY:	JRS

SHEET:
A604